

SECTION A-A

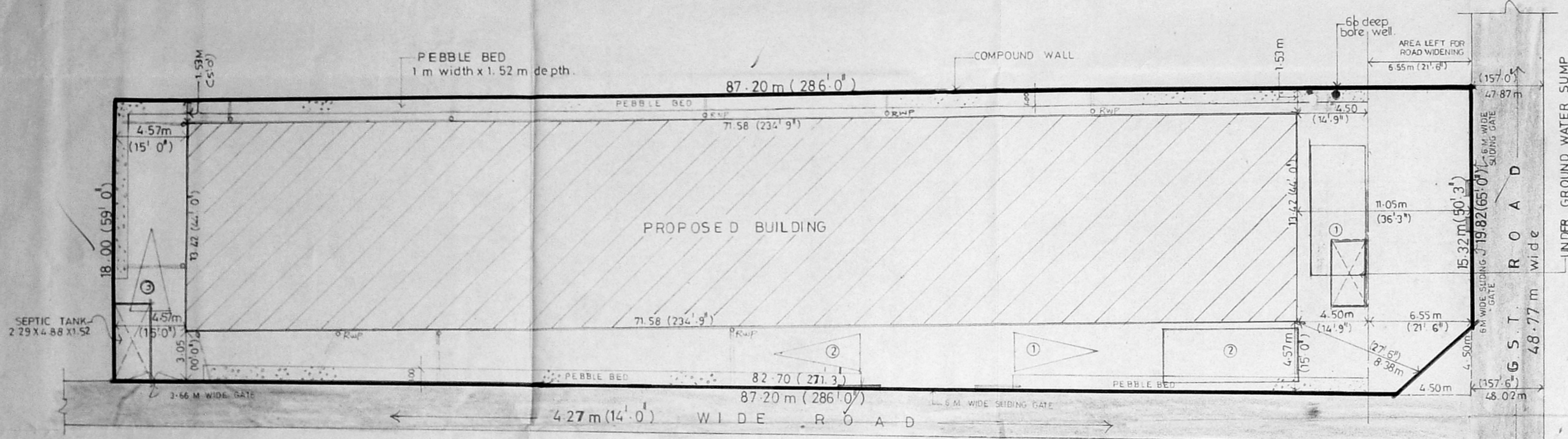

SITE PLAN SCALE 1:200

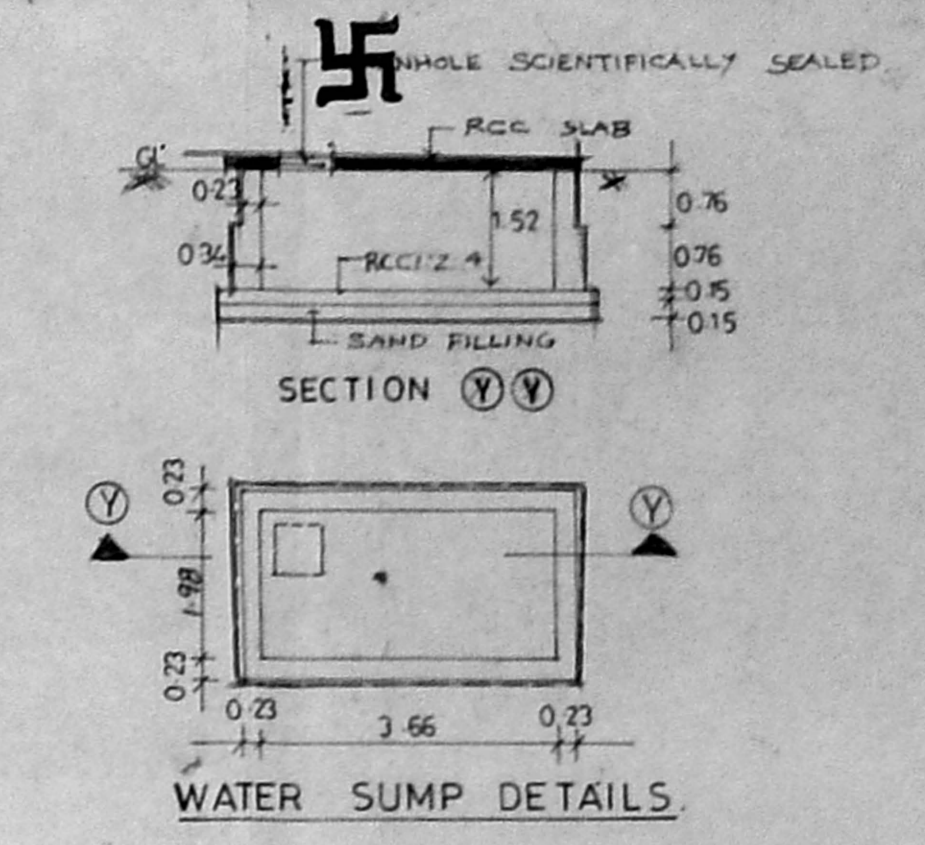

FRONT ELEVATION

Planning Permit No. C/PP/89-A/94
APPROVED
 SUBJECT TO THE CONDITIONS IN THIS OFFICE LETTER
 No. 22/1407/94 Date: 19-9-94
 FOR MEMBER SECRETARY
 MADRAS METROPOLITAN
 DEVELOPMENT AUTHORITY
 MADRAS - 600 008.

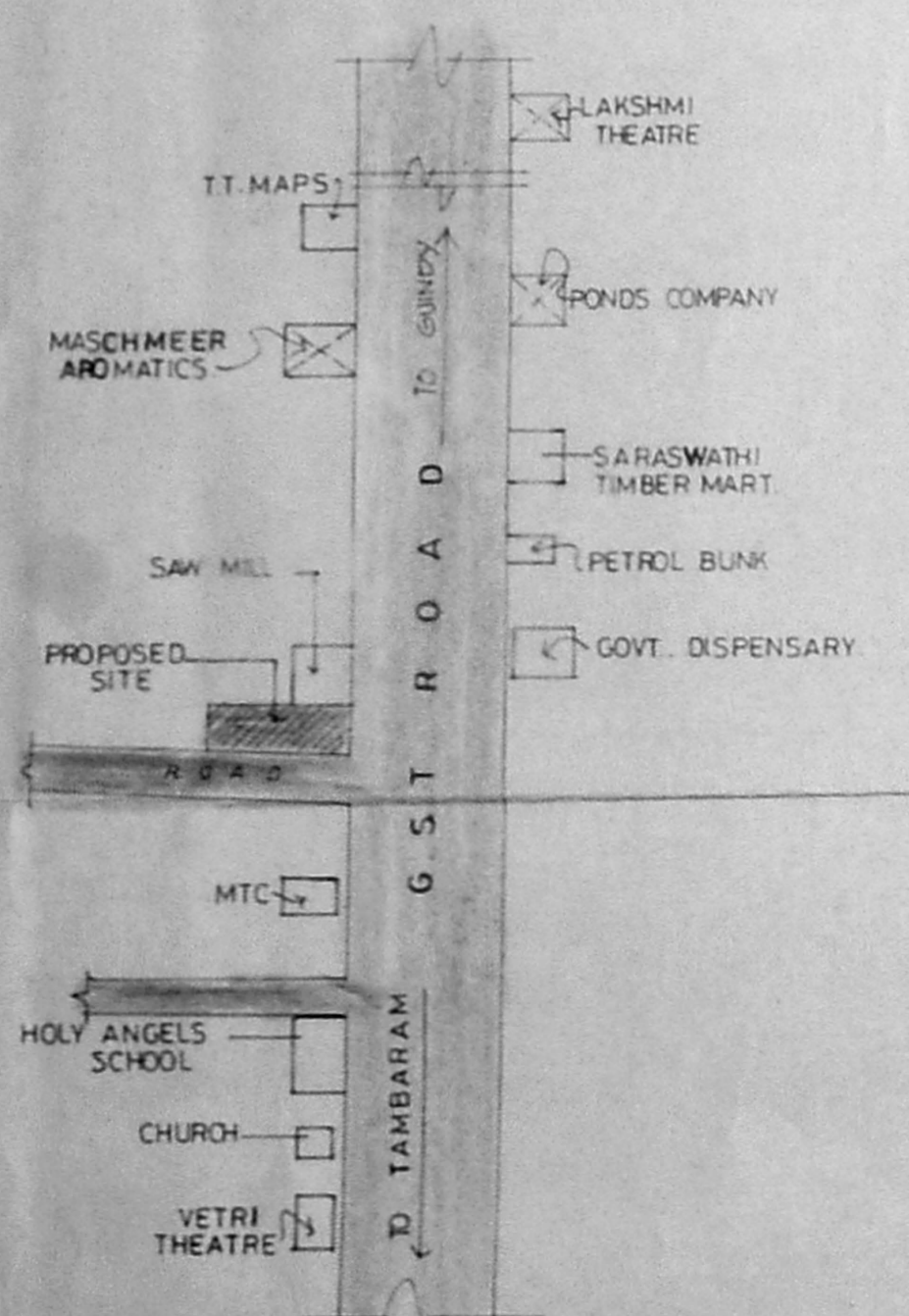

LOCATION PLAN NOT TO SCALE

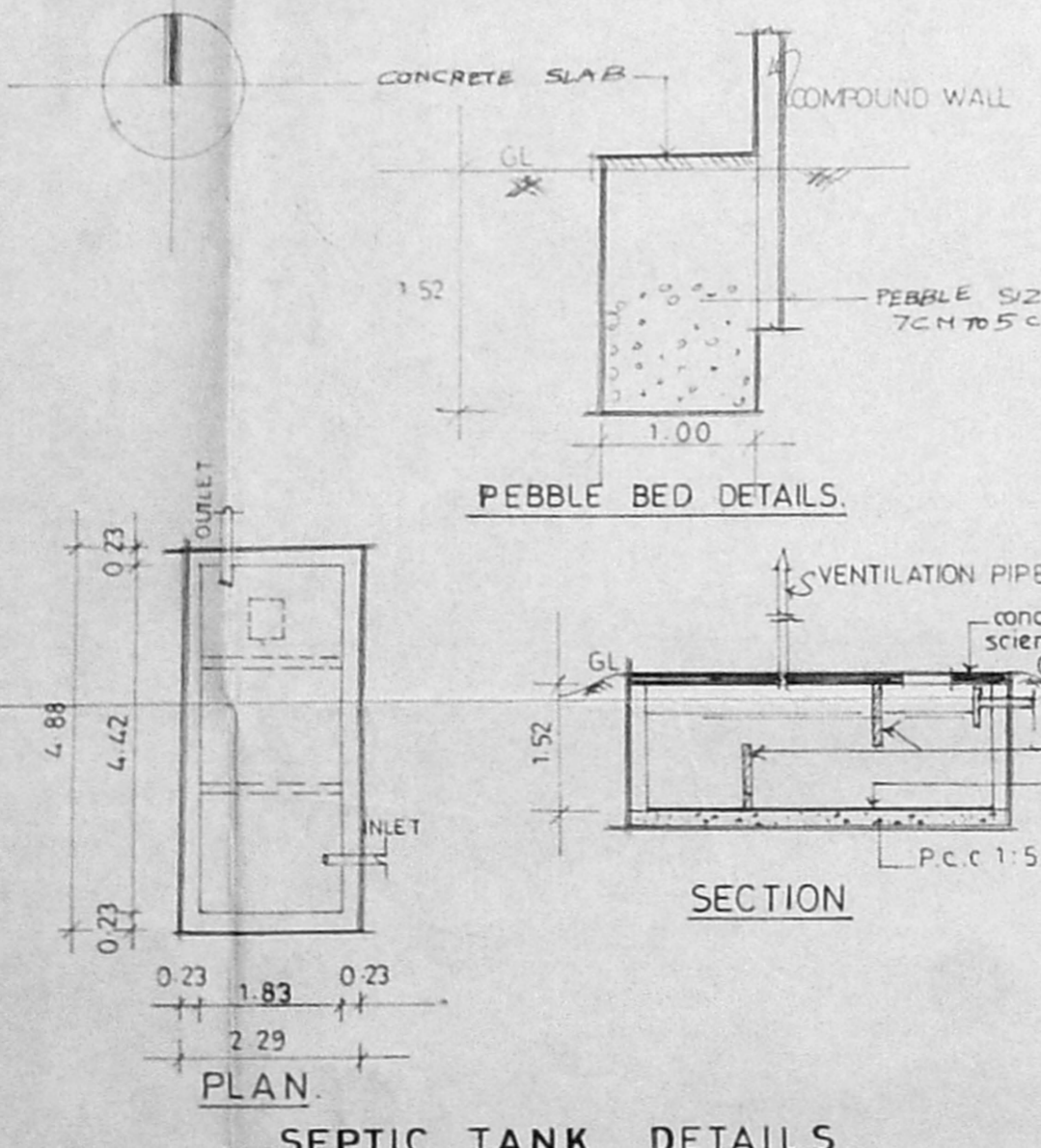

PEBBLE BED DETAILS

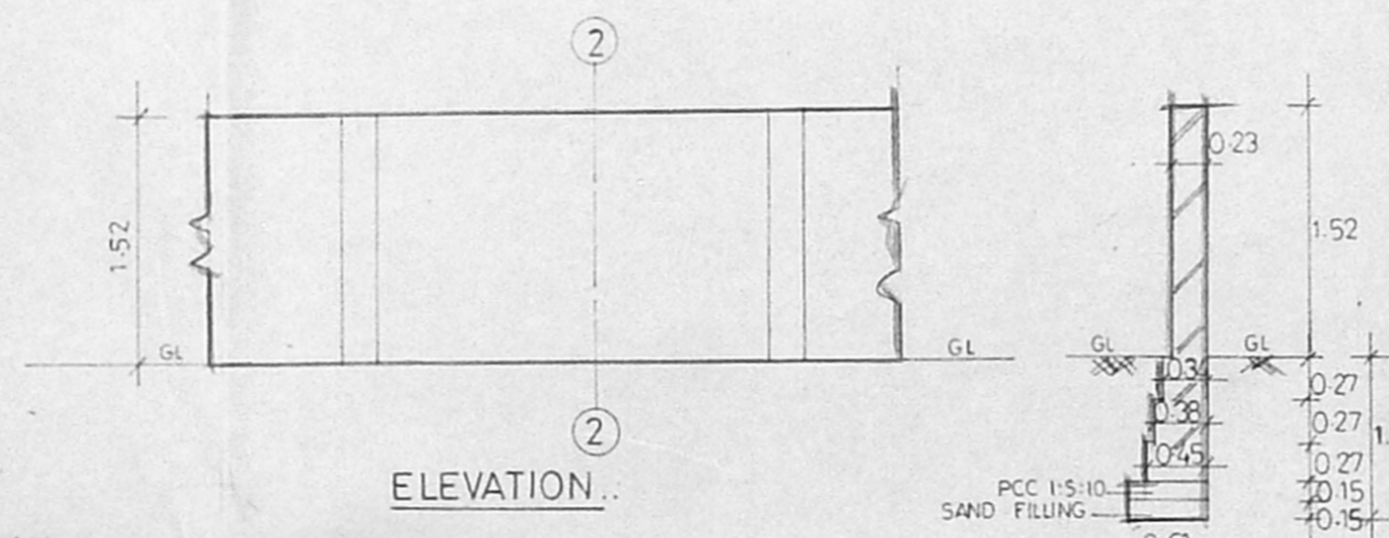

COMPOUND WALL DETAILS

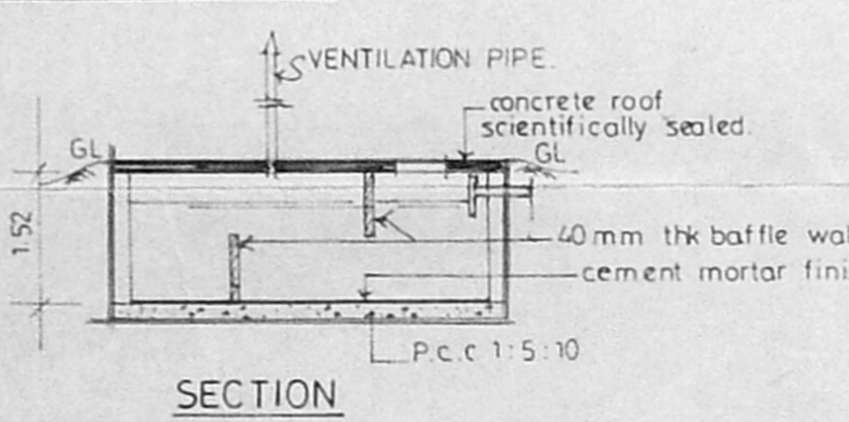

SECTION

SECTION 2-2

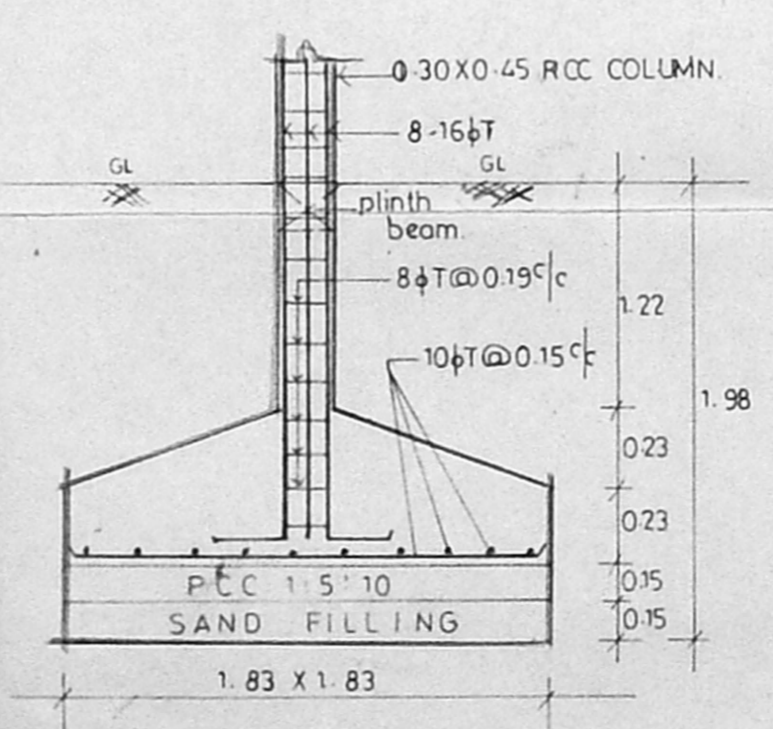

COLUMN FOUNDATION DETAIL

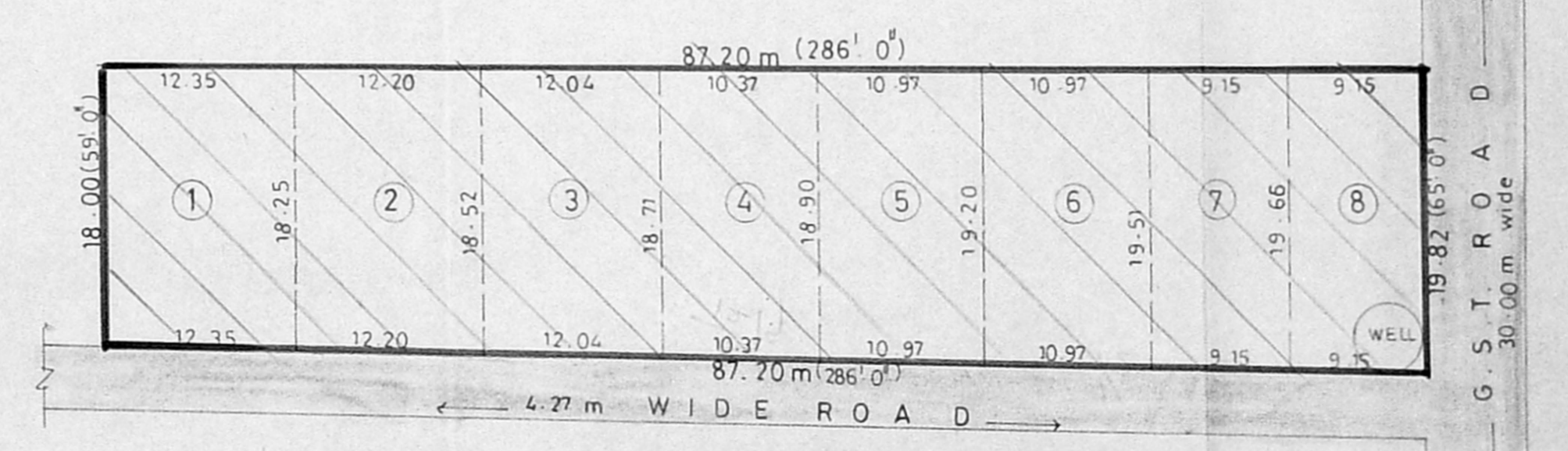

COMBINED SKETCH OF SITE SCALE 1:400

MMDA 'C' / PP NO. 1
 C.N. 22/1407/94
 Part I
 Part II
 1/2 R.P. 04/18/8

PROPOSED GARMENT FACTORY FOR 'ASMA EXPORTS' IN PLOT NO. 1 to 8, IN 125, ZAMIN PALLAVARAM VILLAGE, SAIDAPET TALUK. S.NO. 406/1/B3, 406/2/B3, 406/3.

S. Jayaraman
 S. Aruna

SIG. OF OWNER

P. RAVI
 P. RAVI ARCHITECTS PVT LTD.,
 REGD. ARCHITECT.
 22, SECOND CROSS STREET
 ELLAIAMMAN COLONY, MADRAS - 600 008.
 phone... 453759.

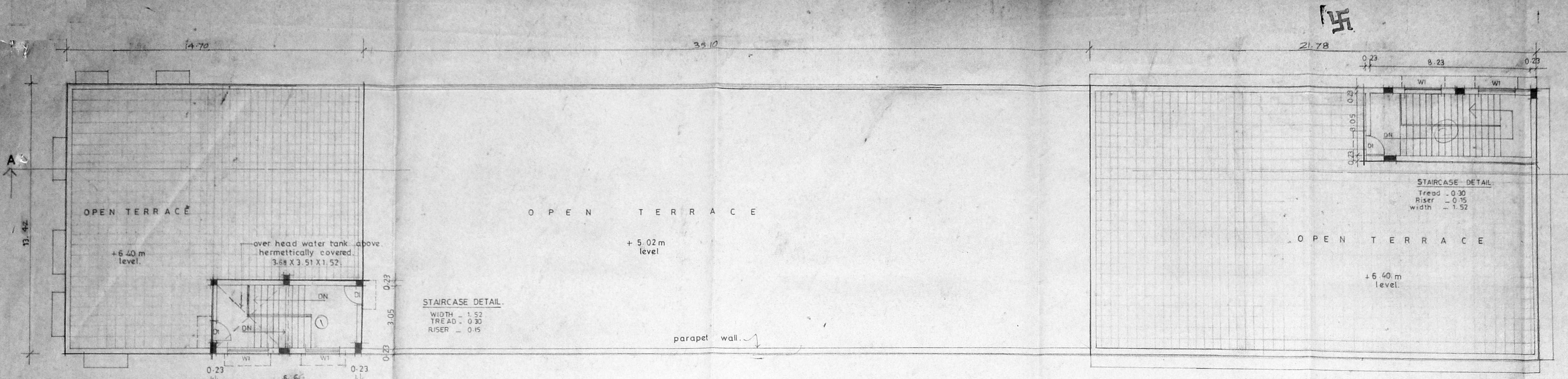

TERRACE FLOOR PLAN.

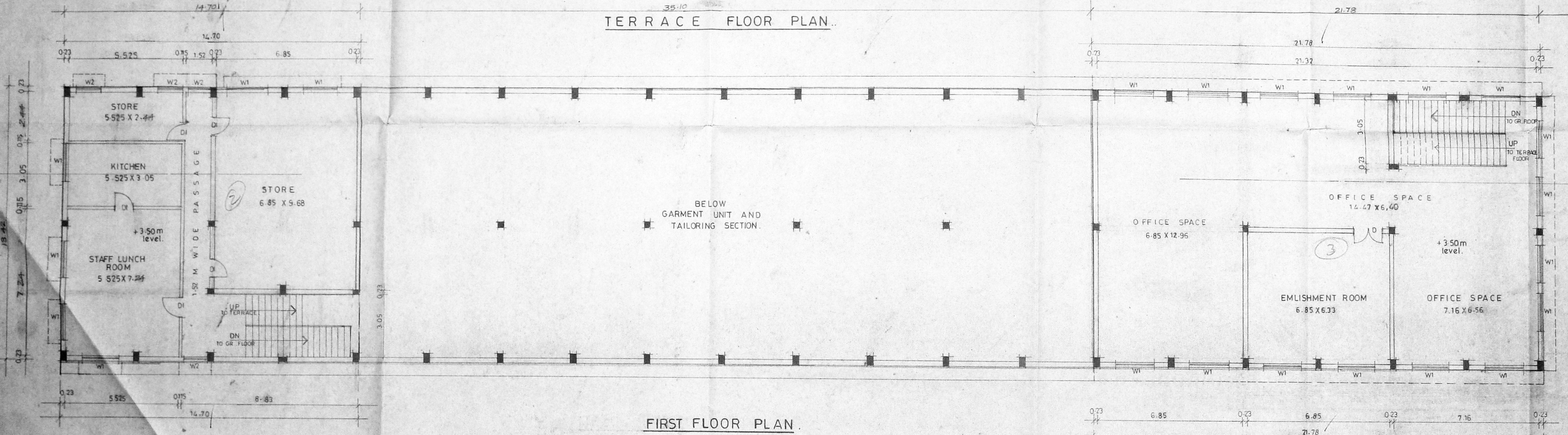

FIRST FLOOR PLAN.

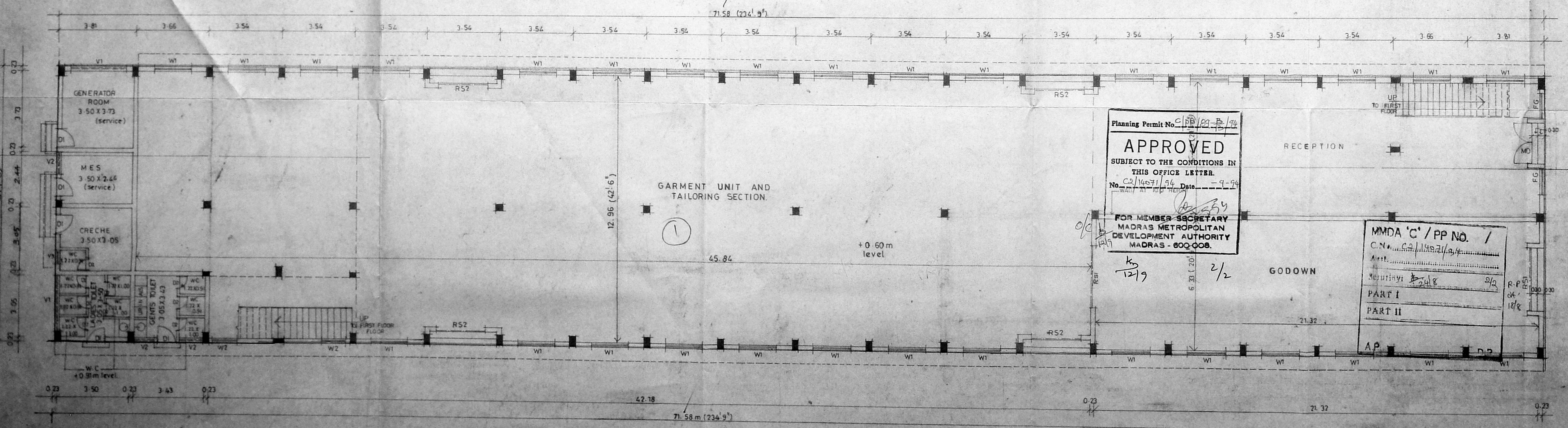

GROUND FLOOR PLAN.

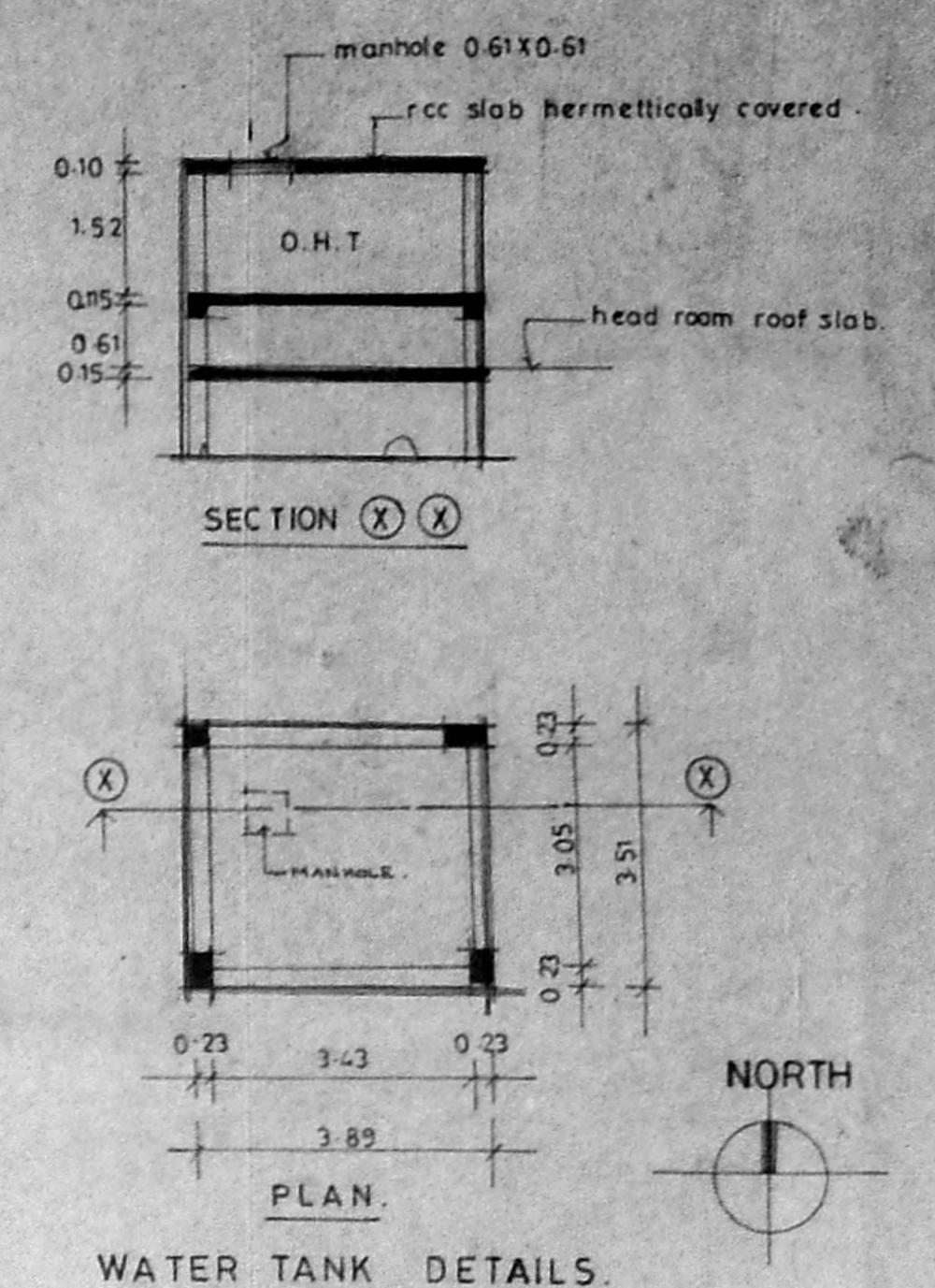

WATER TANK DETAILS.

PROPOSED GARMENT FACTORY FOR M/S 'ASMA EXPORTS' IN PLOT No 1 TO 8 IN 125 ZAMIN PALLAVARAM VILLAGE SAIDAPET TALUK S No 406/1/B3, 406/2/B3 & 406/3

SCHEDULE OF JOINERY

RS1 - 3.05 X 2.44	ROLLING SHUTTER
RS2 - 2.44 X 2.44	DOOR
MD - 2.44 X 2.44	MAIN DOOR
DI - 0.91 X 2.13	DOOR
D2 - 0.75 X 2.13	DOOR
W1 - 1.85 X 1.52	STEEL WINDOW
W2 - 1.22 X 1.52	DOOR
V1 - 3.05 X 0.61	VENTILATOR
V2 - 1.07 X 0.61	VENTILATOR
V3 - 0.61 X 0.46	DOOR

AREA STATEMENT

PLOT AREA - 1647.30 m² (or) 17732.00 sq. ft.
 (AS PER DOCUMENT)

GROUND FLOOR AREA - 308.97 934.67 m²
 FIRST FLOOR AREA - 489.56

TOTAL BUILT UP AREA - 1424.23
 F.S.I - 0.85 times.
 PLOT COVERAGE - 58%

SERVICE AREA - 25.93 m² (1.82% OF TOTAL BUILT UP AREA.)

NOTE

PROPOSED ROAD BOUNDARY

SCALE 1:100 DATE 25.06.94

ALL DIMENSIONS ARE IN METRES.

SIG. OF OWNER

Planning Permit No. E.P.P. 123-B/74

APPROVED

SUBJECT TO THE CONDITIONS IN THIS OFFICE LETTER.

No. CA/1067/1/94 Date 9-9-94

FOR MEMBER SECRETARY
 MADRAS METROPOLITAN
 DEVELOPMENT AUTHORITY
 MADRAS - 600 008.

MMDA 'C' / PP NO. /

C.N. / 1067/1/94

Part I

Part II

P. RAVI B. ARCH. AIA AND MCA FIBA AIV
 LICENSED SURVEYOR CLASS I No. RA-32
 COLONY OF MADRAS
 22 ELLAIAMMAN COLONY, MADRAS-600 008

PRAVI ARCHITECTS PVT LTD.
 P. RAVI B. ARCH. AIA AND FIBA AIV
 REGD. ARCHITECT
 22, SECOND CROSS STREET,
 ELLAIAMMAN COLONY, MADRAS - 600008
 phone - 453759